



This slide features a blue background with a white curved line. The title "Physician Visits" is written in a yellow, sans-serif font. Below the title, there is a bulleted list with two items: "Scheduled and Attended Physician Visits" and "Notes concerning physician visits". Both list items are preceded by a small blue circle.

Physician Visits

We keep track of physician visits (patient visits to or with a physician) on a special Page. This information may be duplicated in the Injury Maintenance or Injuries and Illnesses pages as notes, but this is the specific information the physicians want us to know about the case or problem and it can be extracted separately instead of sorting through notes. **Physician visits occur at the hospital, Student Health, or training room. While we may use this feature to help us with reminders of scheduled appointments, it may be most useful in identifying that**

our patients have been to see a physician (attended) and their information or results given us to help in the direction of their care. So, whenever, an athlete is seen in Ortho Clinic (for example), the notes that Mike Lawler takes should be entered into the notes on this page.

Name	Visit Date and Time	Physician	Type	Status
John Collins	11/11/02 12:30 AM	Albright, M.D., John P.	Pre-op	Not Attended
Brandon Swann M.	03/20/03 03:30 AM	Albright, M.D., John P.	Pre-participation	Not Attended
Duckner, Lauren K.	11/24/02 12:30 AM	Hagler, M.D., Scott	Follow-up	Case Closed
Duckner, Lauren K.	11/25/02 10:30 AM	Dr. Colman Mery	Pre-op	Not Attended
Duckner, Lauren K.	09/11/03 12:30 AM	Albright, M.D., John P.	Pre-participation	Not Attended
Duckner, Lauren K.	05/15/03 12:30 AM	Amendola, M.D., Annmarie	Pre-participation	Not Attended
Clayton, Paul J.	03/20/03 10:30 AM	Albright, M.D., John P.	Pre-participation	Not Attended
HR, Pinner	11/25/02 12:30 AM	Albright, M.D., John P.	Follow-up	Case Closed
HR, Pinner	11/25/02 12:30 AM	Albright, M.D., John P.	Pre-op	Not Attended
HR, Pinner	11/21/02 12:30 AM	Albright, M.D., John P.	Surgeon	Not Attended
HR, Pinner	11/20/02 12:30 AM	Albright, M.D., John P.	Pre-op	Case Closed
HR, Pinner	05/09/03 12:30 AM	Albright, M.D., John P.	Pre-participation	Not Attended
HR, Pinner	09/11/02 12:30 AM	Albright, M.D., John P.	Pre-participation	Not Attended
Conner, Zachary	11/09/02 09:30 PM	Albright, M.D., John P.	Follow-up	Not Attended
Conner, Zachary	11/02/02 12:30 AM	Albright, M.D., John P.	Follow-up	Not Attended
Orlando, Andrew	11/11/02 08:15 PM	Albright, M.D., John P.	Follow-up	Not Attended
Pranovich, Anthony	11/09/02 09:30 PM	Albright, M.D., John P.	Follow-up	Not Attended
Pranovich, Laura	11/05/02 07:30 PM	Chacko, M.D.,	Pre-op	Not Attended
Pranovich, Laura	03/20/03 03:30 PM	Albright, M.D., John P.	Pre-op	Not Attended
Pranovich, Laura	09/11/02 12:30 AM	Albright, M.D., John P.	Follow-up	Not Attended
Carl, Meghan	04/22/04 04:30 AM	Dr. Michele Pincus	Pre-op	Not Attended

Physician Visit Page

All scheduled or attended visits that you entered will appear on the Physician Visit page when open. The details entered will appear including whether or not the athlete had attended the appointment. This might be a good way to keep track of scheduled appointments as a reminder.

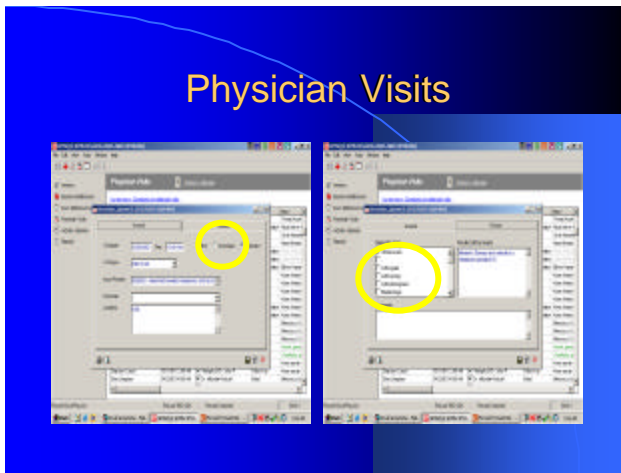

General and Results Screen

New visit entries are similar to other pages in that you identify the athlete and case or problem for which the visit is made. **Before you can input information at the Physician Visits page, you must first enter information for the Case or Problem on the Injuries and Illnesses page.** On the left hand side of the slide is the General information about the appointment and this should be checked as scheduled at the on-off button, upper right (circle). On the right hand side of the slide is the Results portion of an attended visit. If the athlete has attended the scheduled

appointment and you have the results, be sure to check or "turn on" the Attended button on the General screen. You must check a visit feature on the left (right circle) before the Results of that feature will be allowed to be entered in as text on the right part of that screen. For example, let's say that you have an acute fracture on the field or court. You perform your necessary examination to determine this and then you and your staff decide to transport directly to the Emergency Room. This situation is considered a Physician Visit, so after you complete the initial Case or onset information at the Injuries and Illnesses page, you would put in the specific features and report at the Emergency Room, including the name of the physician who attended the athlete.

Physician Visits - Review

- Schedules
- Visit results

Review

We use the Physician Visits page to help with the formal process of identifying results of physician review, especially from clinic visits. This information also assists the insurance claims portion of the records. You have an option to keep track of appointments scheduled if that is desired.